



Australian Stock Horse

IMPACT MARES

Registered ASH Mares that are progeny of Foundation or Impact Mares and registered in the first ten years (registration numbers 1 – 65,000) with over 500 Registered ASH Descendants within five generations; or

ASH Mares registered after first 10 years (registration numbers over 65,001) with over 500 Registered ASH Descendants within five generations.

BAREE GLANCE - 8343

BAY
Sire: ALAMEDA JACKASS
Dam: GLIMPSE

Reference:
Article to be collated

PHOTOGRAPH
NOT
AVAILABLE

BAWNDUGGIE BLUE MIST - 21167

GREY
Sire: BAWNDUGGIE EYE WITNESS
Dam: BAWNDUGGIE BLUEBIRD II

Reference:
Article to be collated

PHOTOGRAPH
NOT
AVAILABLE

BINNIA IMPRESSION - 136687

BLACK
Sire: BELLDIVA CAPTAIN JACK
Dam: MOONLIGHT MAGNETIC

Reference:
Article to be collated

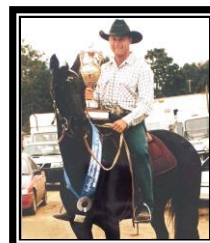

CEDAR DOWNS WICHITA BAR - 62954

CHESTNUT
Sire: docs poco bar 02
Dam: SUN OPAL

Reference:
Article to be collated

PHOTOGRAPH
NOT
AVAILABLE

CEDAR DOWNS XANDA - 46250

BAY
Sire: RED RAY
Dam: TIMOR SHIRALEE

Reference:
Article to be collated

PHOTOGRAPH
NOT
AVAILABLE



Australian Stock Horse

IMPACT MARES

Registered ASH Mares that are progeny of Foundation or Impact Mares and registered in the first ten years (registration numbers 1 – 65,000) with over 500 Registered ASH Descendants within five generations; or

ASH Mares registered after first 10 years (registration numbers over 65,001) with over 500 Registered ASH Descendants within five generations.

CHEVIN EBONY - 140915

BLACK
Sire: QUIDONG JAP
Dam: FARNLEIGH FLO

Reference:
Article to be collated

PHOTOGRAPH
NOT
AVAILABLE

COMARA CINDERS - 46896

BLACK
Sire: ABBEY
Dam: GLENGARRY ANN

Reference:
Article to be collated

PHOTOGRAPH
NOT
AVAILABLE

COMARA LITTLE ARROW - 31589

CHESTNUT
Sire: ABBEY
Dam: PACK MARE

Reference:
Article to be collated

PHOTOGRAPH
NOT
AVAILABLE

DOGWOOD MADAM – 67835

BAY
Sire: RIVOLI RAY
Dam: DAWN

Reference:
Article to be collated

PHOTOGRAPH
NOT
AVAILABLE

EDENHOPE LILLY – 22336

CHESTNUT
Sire: SUNDOWN
Dam: CHERRY

Reference:
Article to be collated

PHOTOGRAPH
NOT
AVAILABLE



Australian Stock Horse

IMPACT MARES

Registered ASH Mares that are progeny of Foundation or Impact Mares and registered in the first ten years (registration numbers 1 – 65,000) with over 500 Registered ASH Descendants within five generations; or

ASH Mares registered after first 10 years (registration numbers over 65,001) with over 500 Registered ASH Descendants within five generations.

EDENHOPE NATASHA – 26254

BLACK
Sire: ABBEY
Dam: LITTLE SIS

Reference:
Article to be collated

PHOTOGRAPH
NOT
AVAILABLE

EVERLEIGH JAQUELINE - 21764

BAY
Sire: JACK
Dam: ARCADIA JINGLES

Reference:
Article to be collated

PHOTOGRAPH
NOT
AVAILABLE

FARNLEIGH FLO - 43187

BAY
Sire: ARATORO
Dam: FARNLEIGH TANDI

Reference:
Article to be collated

PHOTOGRAPH
NOT
AVAILABLE

GLEN LEE RIVOLI DONNA - 65702

BROWN
Sire: RIVOLI RAY
Dam: OMEO MISTY

Reference:
Article to be collated

PHOTOGRAPH
NOT
AVAILABLE

GLEN LEE RIVOLI SABLE - 70917

BLACK
Sire: RIVOLI RAY
Dam: GLEN LEE CONNIE

Reference:
Article to be collated

PHOTOGRAPH
NOT
AVAILABLE



Australian Stock Horse

IMPACT MARES

Registered ASH Mares that are progeny of Foundation or Impact Mares and registered in the first ten years (registration numbers 1 – 65,000) with over 500 Registered ASH Descendants within five generations; or

ASH Mares registered after first 10 years (registration numbers over 65,001) with over 500 Registered ASH Descendants within five generations.

HALLMARK STUD TOP SECRET - 57349

CHESTNUT
Sire: AUSTOCK BERANGHI
Dam: BROWN SECRET

Reference:
Article to be collated

PHOTOGRAPH
NOT
AVAILABLE

HANNAFORD STUD FREEDOM - 101545

BAY
Sire: STANTON STUD KIDMAN
Dam: POITREL ROSALEE

Reference:
Article to be collated

PHOTOGRAPH
NOT
AVAILABLE

HAZELWOOD ROMANCE – 72558

BAY
Sire: WARRENBRI ROMEO
Dam: CARDONIS BREEZE

Reference:
Article to be collated

PHOTOGRAPH
NOT
AVAILABLE

KIRKBYS ABALEEN - 10641

CHESTNUT
Sire: KIRKBYS COBALT
Dam: KIRKBYS STORM GLORY

Reference:
Article to be collated

PHOTOGRAPH
NOT
AVAILABLE

KIRKBYS SAPPHIRE - 35666

GREY
Sire: ABBEY
Dam: KIRKBYS BIKINI

Reference:
Article to be collated

PHOTOGRAPH
NOT
AVAILABLE



Australian Stock Horse

IMPACT MARES

Registered ASH Mares that are progeny of Foundation or Impact Mares and registered in the first ten years (registration numbers 1 – 65,000) with over 500 Registered ASH Descendants within five generations; or

ASH Mares registered after first 10 years (registration numbers over 65,001) with over 500 Registered ASH Descendants within five generations.

KIRKBYS STUD EPAULET – 69513

CHESTNUT
Sire: ELLIOTTS CREEK CADET
Dam: KIRKBYS ABALEEN

Reference:
Article to be collated

PHOTOGRAPH
NOT
AVAILABLE

KIRKBYS TONIC - 71589

BROWN/BLACK
Sire: QUIDONG BRIGADIER
Dam: RYANS FOUR EX

Reference: Australian Stock Horse Journal Sept/Oct 2013 – Page 26
http://abri.une.edu.au/online/images/ASHS/71589_1.pdf



LADY IN RED – C1-141065

PALOMINO
Sire: SMART LITTLE DIABLO
Dam: clover cherry ripe 02

Reference:
Article to be collated

PHOTOGRAPH
NOT
AVAILABLE

MACMILLANS BEAUTY - 8701

BLACK
Sire: TOWEL
Dam: MACMILLANS DONNA

Reference:
Article to be collated

PHOTOGRAPH
NOT
AVAILABLE

MOONLIGHT MAGNETIC - 60593

BROWN
Sire: BRAVE IVAN
Dam: DYRAABO MOONLIGHT

Reference:
Article to be collated

PHOTOGRAPH
NOT
AVAILABLE



Australian Stock Horse

IMPACT MARES

Registered ASH Mares that are progeny of Foundation or Impact Mares and registered in the first ten years (registration numbers 1 – 65,000) with over 500 Registered ASH Descendants within five generations; or

ASH Mares registered after first 10 years (registration numbers over 65,001) with over 500 Registered ASH Descendants within five generations.

NABINABAH BREEZETTE - 21211

BAY
Sire: NABINABAH THE GUN
Dam: NABINABAH COMMA

Reference:
Article to be collated

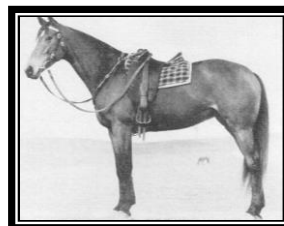

NABINABAH EASY GOING - 2700

BAY
Sire: NEVER IN DOUBT
Dam: NABINABAH GENTLE

Reference:
Article to be collated

PHOTOGRAPH
NOT
AVAILABLE

NABINABAH TWILIGHT - 38466

CHESTNUT
Sire: NABINABAH LEGEND
Dam: NABINABAH SUNSET

Reference:
Article to be collated

PHOTOGRAPH
NOT
AVAILABLE

NABINABAH TWINKLE - 70152

BAY
Sire: NABINABAH COOL GUN
Dam: NABINABAH TWILIGHT

Reference:
Article to be collated

PHOTOGRAPH
NOT
AVAILABLE

NABINABAH ZEPHYR - 15780

BROWN
Sire: NABINABAH THE GUN
Dam: NABINABAH COMMA

Reference:
Article to be collated

PHOTOGRAPH
NOT
AVAILABLE



Australian Stock Horse

IMPACT MARES

Registered ASH Mares that are progeny of Foundation or Impact Mares and registered in the first ten years (registration numbers 1 – 65,000) with over 500 Registered ASH Descendants within five generations; or

ASH Mares registered after first 10 years (registration numbers over 65,001) with over 500 Registered ASH Descendants within five generations.

ONE EYE - 366

CHESTNUT
Sire: tomahawk 02
Dam: MARGE
Reference:
Article to be collated

PHOTOGRAPH
NOT
AVAILABLE

PERFECT - 30601

BAY
Sire: DOUBLE SKEE
Dam: LINGI PERFECTION
Reference:
Article to be collated

PHOTOGRAPH
NOT
AVAILABLE

POITREL DIANNE - 774

CHESTNUT
Sire: BELLTREES GUNNONG
Dam: POITREL PEGGY
Reference:
Article to be collated

PHOTOGRAPH
NOT
AVAILABLE

POITREL ROSALEE - 9084

CHESTNUT
Sire: MALACCA
Dam: POITREL DIANNE
Reference:
Article to be collated

PHOTOGRAPH
NOT
AVAILABLE

RAMBLER MARNIE JAMES - 60424

DUN
Sire: mr jessie james 02
Dam: RAMBLERS MARNIE
Reference:
Article to be collated

PHOTOGRAPH
NOT
AVAILABLE



Australian Stock Horse

IMPACT MARES

Registered ASH Mares that are progeny of Foundation or Impact Mares and registered in the first ten years (registration numbers 1 – 65,000) with over 500 Registered ASH Descendants within five generations; or

ASH Mares registered after first 10 years (registration numbers over 65,001) with over 500 Registered ASH Descendants within five generations.

RAYS GIFT - 2625

BROWN

Sire: yellow rock 02

Dam: SCRUMLO NITA

Reference: Australian Stock Horse Journal Mar/Apr 99 - page 28
http://abri.une.edu.au/online/images/ASHS/2625_1.pdf

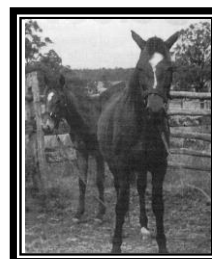

ROSEBROOK SPICE - 64200

BAY

Sire: ROSEBROOK CEDARWOOD

Dam: ROSEBROOK CINNAMON

Reference:
Article to be collated

PHOTOGRAPH
NOT
AVAILABLE

SCRUMLO DORITA – 27861

PALOMINO

Sire: SCRUMLO URANIUM

Dam: SCRUMLO RITA

Reference:
Article to be collated

PHOTOGRAPH
NOT
AVAILABLE

STANTON STUD BREEZE – 4499

BROWN

Sire: trigger 02

Dam: STANTON STUD KATEY BAR

Reference: Australian Stock Horse Journal Sept/Oct 2017 - page 11
http://abri.une.edu.au/online/images/ASHS/4499_1.pdf



STANTON STUD MISS G - 6

CHESTNUT

Sire: red race 02

Dam: STANTON STUD HENRY

Reference: Australian Stock Horse Journal Jul/Aug 02 - page 32
http://abri.une.edu.au/online/images/ASHS/6_1.pdf

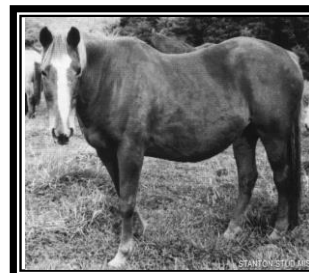



Australian Stock Horse

IMPACT MARES

Registered ASH Mares that are progeny of Foundation or Impact Mares and registered in the first ten years (registration numbers 1 – 65,000) with over 500 Registered ASH Descendants within five generations; or

ASH Mares registered after first 10 years (registration numbers over 65,001) with over 500 Registered ASH Descendants within five generations.

STANTON STUD SPICE - 35647

CHESTNUT
Sire: STANTON STUD CHANCE
Dam: STANTON STUD SAUCER

Reference: Australian Stock Horse Journal Mar/Apr 2019 - page 22
http://abri.une.edu.au/online/images/ASHS/35647_1.pdf



STANTON STUD TARA LASS - 1648

BAY/BROWN
Sire: ASSET
Dam: STANTON STUD TARA

Reference:
Article to be collated

PHOTOGRAPH
NOT
AVAILABLE

STAR GLENNAS DAUGHTER - 33047

BROWN
Sire: COOLUM SIMMER
Dam: GLENNA

Reference:
Article to be collated

PHOTOGRAPH
NOT
AVAILABLE

STRATHMUA SAPHIRE – 60944

BROWN/BLACK
Sire: ELLIOTTS CREEK CADET
Dam: KIMRIDGE AMANDA

Reference:
Article to be collated

PHOTOGRAPH
NOT
AVAILABLE

THE RANCH CANDY BAR - 50647

BAY
Sire: tyrone john dooley 02
Dam: LINDY LOU

Reference:
Article to be collated

PHOTOGRAPH
NOT
AVAILABLE



Australian Stock Horse

IMPACT MARES

Registered ASH Mares that are progeny of Foundation or Impact Mares and registered in the first ten years (registration numbers 1 – 65,000) with over 500 Registered ASH Descendants within five generations; or

ASH Mares registered after first 10 years (registration numbers over 65,001) with over 500 Registered ASH Descendants within five generations.

THE RANCH MARS BAR - 69645

BAY
Sire: BAERAMI GLIMMER
Dam: THE RANCH CANDY BAR

Reference:
Article to be collated

PHOTOGRAPH
NOT
AVAILABLE

V BAR N BONNET - 45198

BLACK
Sire: HUMEWOOD MILLMAN
Dam: HUMEWOOD BLUE BOW

Reference:
Article to be collated

PHOTOGRAPH
NOT
AVAILABLE

WAIKON PARK STORMY - 18333

BROWN
Sire: roga 02
Dam: WAIKON PARK TALIA

Reference:
Article to be collated

PHOTOGRAPH
NOT
AVAILABLE

WARRENBRI JULIE - 987

CHESTNUT
Sire: lord coronation 02
Dam: KRUETTE

Reference: Australian Stock Horse Journal May/June 99 - page 20
http://abri.une.edu.au/online/images/ASHS/987_1.pdf

PHOTOGRAPH
NOT
AVAILABLE

YALLATUP CANDY - 60323

CHESTNUT
Sire: CECIL BRUCE
Dam: BRUCES CANDY

Reference:
Article to be collated

PHOTOGRAPH
NOT
AVAILABLE



Australian Stock Horse

IMPACT MARES

Registered ASH Mares that are progeny of Foundation or Impact Mares and registered in the first ten years (registration numbers 1 – 65,000) with over 500 Registered ASH Descendants within five generations; or

ASH Mares registered after first 10 years (registration numbers over 65,001) with over 500 Registered ASH Descendants within five generations.

YALLATUP KC - 101583

CHESTNUT

Sire: YALLATUP RIVOLI REX

Dam: YALLATUP CANDY

Reference:
Article to be collated

PHOTOGRAPH
NOT
AVAILABLE

YARRANOO MUSIC - 37034

BLACK

Sire: STAR BLACK MINSTRIL

Dam: STAR GLENNAS DAUGHTER

Reference:
Article to be collated

PHOTOGRAPH
NOT
AVAILABLE

YARRANOO STAR - 28382

BLACK

Sire: sheedys radar 02

Dam: SISTER MONTY

Reference:
Article to be collated

PHOTOGRAPH
NOT
AVAILABLE